

Matrox Imaging Library 10 >>

Machine vision, image analysis, and medical imaging software development kit (SDK).



Overview

Industrial imaging tools

Matrox Imaging Library (MIL)¹ is a comprehensive collection of software tools for developing machine vision, image analysis, and medical imaging applications. MIL includes tools for every step in the process, from application feasibility to prototyping, through to development and ultimately deployment.

The toolkit features interactive software and programming functions for image capture, processing, analysis, annotation, display, and archiving. These tools are designed to enhance productivity, thereby reducing the time and effort required to bring your solution to market.

Image capture, processing, and analysis operations have the accuracy and robustness needed to tackle the most demanding applications. These operations are also carefully optimized for speed to address the severe time constraints encountered in many applications.

MIL at a glance

Solve applications rather than develop underlying tools by leveraging a toolkit with a 20-year history of reliable performance

Tackle applications with utmost confidence using field-proven tools for analyzing, locating, measuring, reading, and verifying

Harness the full power of today's hardware through optimizations exploiting SIMD, multi-core CPU, multi-CPU, and FPGA technologies

Support platforms ranging from smart cameras to high-performance computing (HPC) clusters via a single consistent and intuitive application programming interface (API)

Obtain live images from the interface of choice, with support for analog, Camera Link®, Camera Link HS™, CoaXPress®, DVI-D, GigE Vision®, SDI, and USB3 Vision®^{2,3} transmission formats

Maintain flexibility and choice by way of support for 32- / 64-bit Windows®, Linux®, and RTX64 (RTOS)

Leverage available programming know-how with support for C, C++, C#, CPython³, and Visual Basic® languages

Increase productivity and reduce development costs with Matrox Vision Academy online and on-premises training

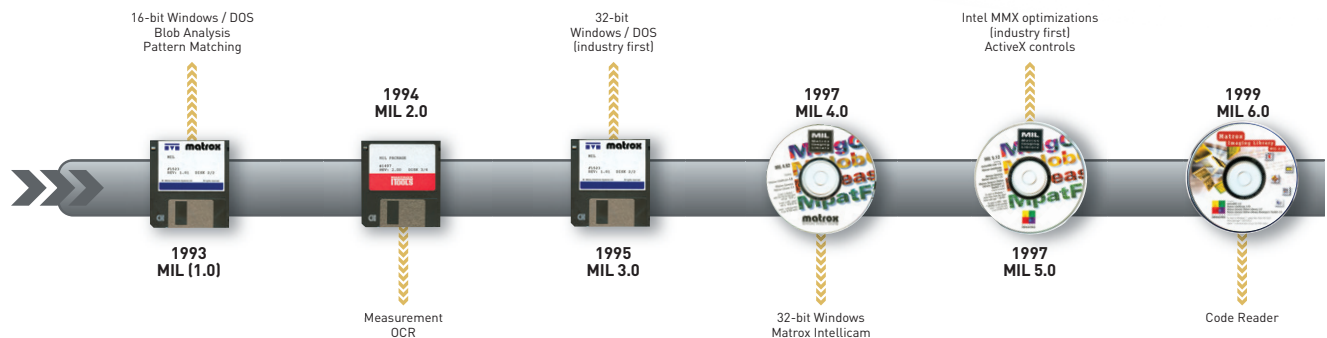

Overview (cont.)

About MIL development

First released in 1993, MIL has evolved to keep pace with and foresee emerging industry requirements. It was conceived with an easy-to-use, coherent API that has stood the test of time. MIL pioneered the concept of hardware independence with the same API for different image acquisition and processing platforms. A team of highly-skilled and dedicated computer scientists, mathematicians, software engineers, and physicists continue to maintain and enhance MIL.

MIL is maintained and developed using industry recognized best practices, including peer review, user involvement, and daily builds. Users are asked to evaluate and report on new tools and enhancements, which strengthens and validates releases. Ongoing MIL development is integrated and tested as a whole on a daily basis.

About MIL SQA

In addition to the thorough manual testing performed prior to each release, MIL continuously undergoes automated testing during the course of its development. The automated validation suite—consisting of both systematic and random tests—verifies the accuracy, precision, robustness, and speed of image processing and analysis operations. Results, where applicable, are compared against those of previous releases to ensure that performance remains consistent. The automated validation suite runs continuously on hundreds of systems simultaneously, rapidly providing wide-ranging test coverage. The systematic tests are performed on a large database of images representing a broad sample of real-world applications.



Manual testing performed prior to each release



Partial setup of continuous automated testing

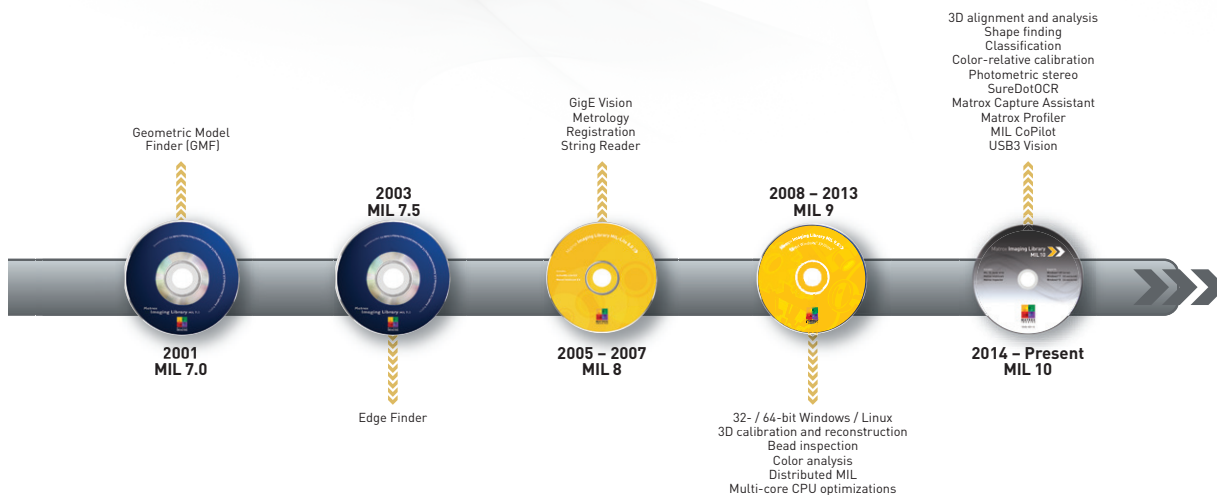

Overview (cont.)

MIL 10 highlights



MIL CoPilot interactive environment³

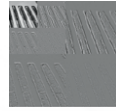

Additional processing primitives³: Adaptive equalization, edge-preserving filters, image orientation, local adaptive segmentation, wavelets, etc.

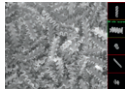
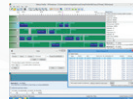

Image content classification using deep learning (CNN) technology³



Matrox Profiler utility



SureDotOCR^{®3}



USB Vision support³

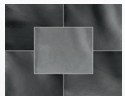

Photometric stereo³

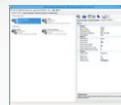

Matrox Capture Assistant utility

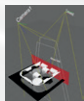

Unified calibration of multiple 3D profiling systems³



Enhanced graphical annotations

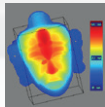

3D alignment³



DirectShow[®] video capture and H.264 encode / decode³ filters

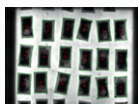

Shape finding (circle, ellipse, rectangle, line segment)³



32-bit application on 64-bit Windows support

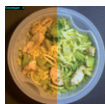

Color-relative calibration³

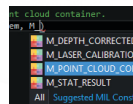

Visual Studio[®] add-on for intelligent code completion and contextual help³



Enhancements to ID mark reader / verifier³: Barcode type detection, parameter training, decoding multiple DataMatrix codes, Aztec code, etc.



Support for C# and Visual Basic just-in-time (JIT) compilation and CPython scripting³

Image Analysis / Processing Tools

Field-proven tools

Central to MIL are tools for calibrating, enhancing and transforming images, locating objects, extracting and measuring features, reading character strings, and decoding and verifying identification marks. These tools are carefully developed to provide outstanding performance and reliability, and can be used within a single computer system or distributed across several computer systems.

Pattern recognition

MIL includes two tools for performing pattern recognition: Pattern Matching and Geometric Model Finder (GMF). These tools are primarily used to locate complex objects for guiding a gantry, stage, or robot, or for directing subsequent measurement operations.

The Pattern Matching tool is based on normalized grayscale correlation (NGC), a classical technique that finds a pattern by looking for a similar spatial distribution of intensity. A hierarchical search strategy lets this tool very quickly and reliably locate a pattern, including multiple occurrences, which are translated and slightly rotated, with sub-pixel accuracy. The tool performs well when scene lighting changes uniformly, which is useful for dealing with attenuating illumination. A pattern can be trained manually or determined automatically for alignment. Search parameters can be manually adjusted and patterns can be manually edited to tailor performance.

The GMF tool uses geometric features (e.g., contours) to find an object. The tool quickly and reliably finds multiple models—including multiple occurrences—that are translated, rotated, and/or scaled with sub-pixel accuracy. GMF locates an object that is partially missing and continues to perform when a scene is subject to uneven changes in illumination, thus relaxing lighting requirements. A model can be trained manually from an image, obtained from a CAD file, or determined automatically for alignment. A model can also be obtained from the Edge Finder tool, where the geometric features are defined by color boundaries and crests or ridges in addition to contours. Physical setup requirements are eased when GMF is used in conjunction with the Calibration tool as models become independent of camera position. GMF parameters can be manually adjusted and models can be manually edited to tailor performance.

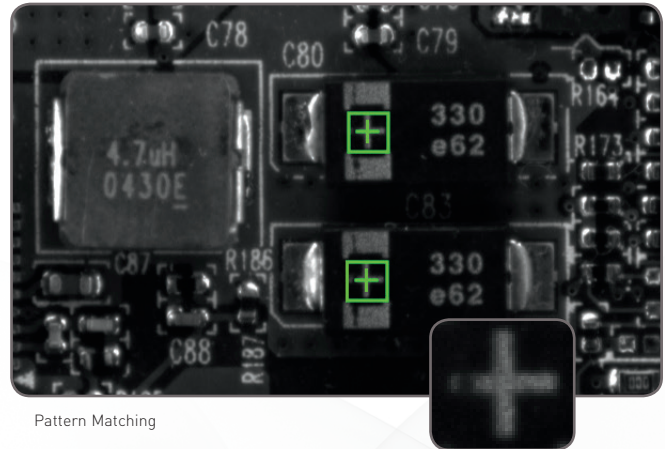

Pattern Matching

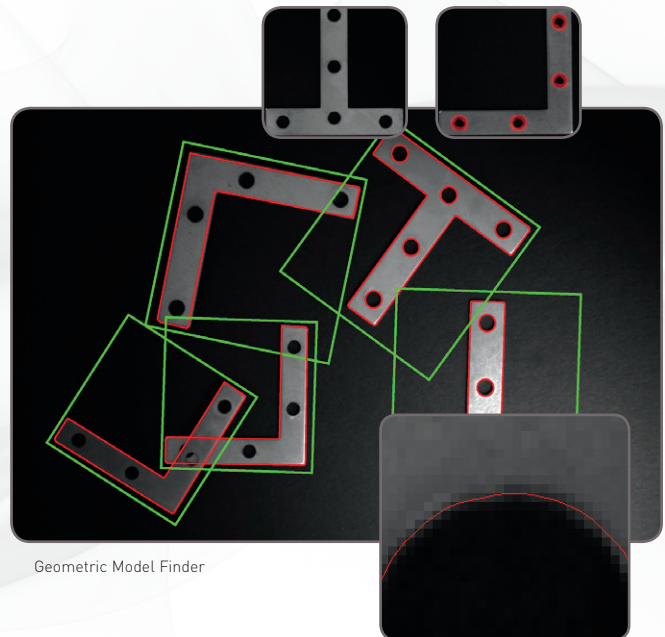

Geometric Model Finder

Image Analysis / Processing Tools (cont.)

Shape finding³

The GMF tool includes dedicated modes for finding circles, ellipses, rectangles, and line segments. These modes use the same advanced edge-based technique to locate one or more occurrences of any size—including ones within another for circles, ellipses and rectangles. Circle finding is defined by the anticipated radius, the possible scale range, and the number of expected occurrences. Ellipse and rectangle finding are defined by the anticipated width and height, the possible scale and aspect ratio ranges, and the number of expected occurrences. Line segment finding is defined by the anticipated length and the number of expected occurrences. Continuous and broken edges lying within an adjustable variation tolerance produce the requested shape. The shape finding tool returns the total number of found occurrences; for each occurrence, the tool provides the center position and score relative to the reference. It also gives the radius and scale for circles, the angle, aspect ratio, width, and scale for ellipses and rectangles, and the start and end positions as well as the length for line segments. These specialized modes are generally faster and more robust at finding the specific shapes than generic pattern recognition.

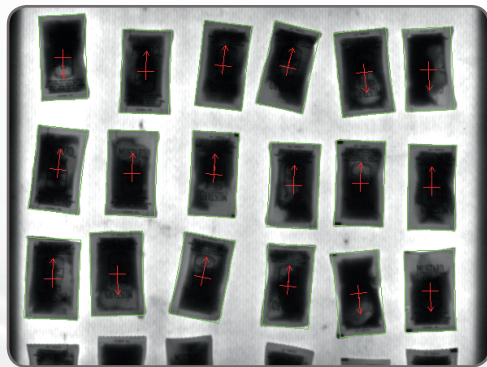

Rectangle Finder

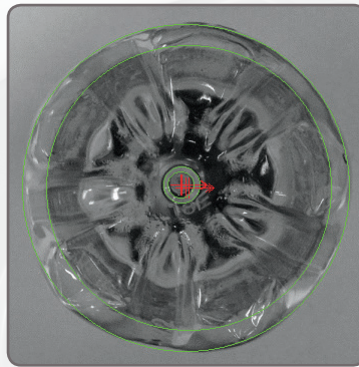

Circle Finder

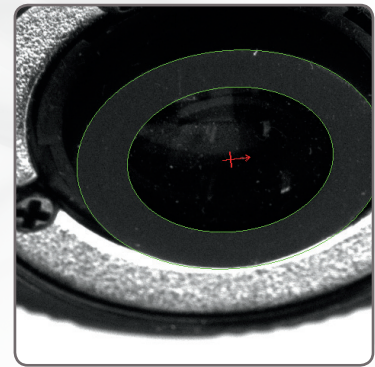

Ellipse Finder

Image Analysis / Processing (cont.)

Feature extraction and analysis

MIL provides a choice of tools for image analysis: Blob Analysis and Edge Finder. These tools are used to identify and measure basic features for determining object presence and location, and to further examine objects.

The Blob Analysis tool works on segmented binary images, where objects are previously separated from the background and one another. The tool—using run-length encoding—quickly identifies blobs and can measure over 50 binary and grayscale characteristics. Measurements can be used to sort and select blobs. The tool also reconstructs and merges blobs, which is useful when working with blobs that straddle successive images.

The Edge Finder tool is well suited for scenes with changing, uneven illumination. The tool—using a gradient-based (as well as a Hessian-based) approach—quickly identifies contours, as well as crests or ridges, in monochrome or color images and can measure over 50 characteristics with sub-pixel accuracy. Measurements can be used to sort and select edges. The edge extraction method can be adjusted to tailor performance.

Classification³

MIL includes a Classification tool for automatically categorizing image content using machine learning. It makes use of deep learning—specifically convolutional neural network (CNN)—technology for assigning images or image regions to pre-established classes. The tool is particularly well-suited for analyzing images of highly textured, naturally varying, and acceptably deformed goods. The intricate design and training of a neural network is carried out by Matrox Imaging, taking advantage of the accumulated experience, knowledge, and skill of its experts in both machine learning and machine vision. Users simply need to submit an adequate set of images that are representative of the given application, categorized for the desired classes, and roughly distributed evenly among the latter. The prediction or inference with the neural network is then performed exclusively by Matrox Imaging-written code on a mainstream CPU, eliminating the dependence on third-party neural network libraries and the need for specialized GPU hardware.

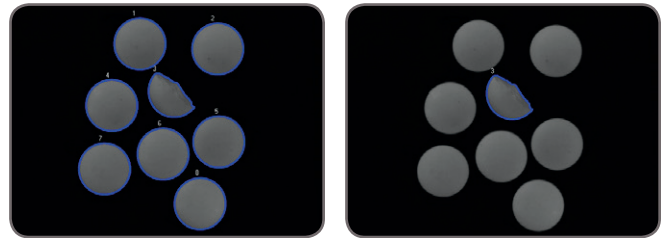

Blob Analysis

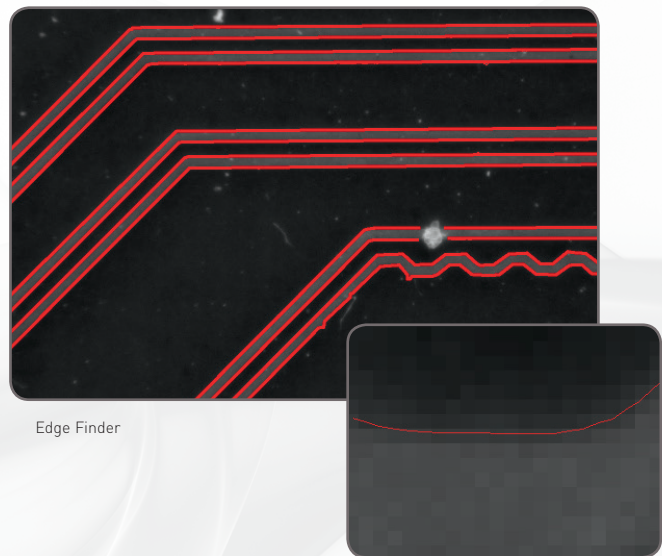

Edge Finder

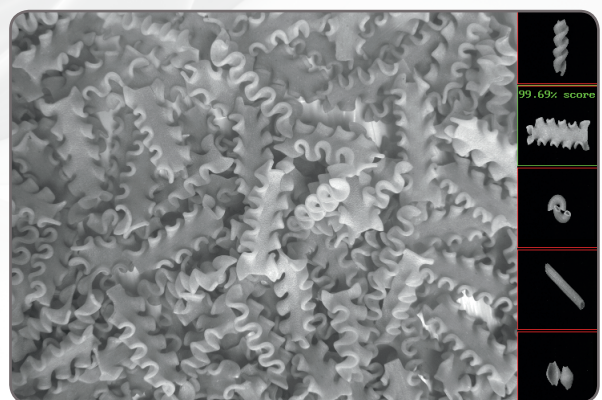

Classification

Image Analysis / Processing Tools (cont.)

1D and 2D measurements

MIL offers three tools for measuring: Measurement, Bead inspection, and Metrology. These tools are predominantly used to assess manufacturing quality.

The Measurement tool uses the projection of image intensity to very quickly locate and measure straight edges or stripes, or circles within a carefully defined rectangular region. The tool can make several 1D measurements on edges, stripes, and circles, as well as between edges, stripes, and circles.

The Bead inspection tool is for inspecting material that is applied as a continuous sinuous bead, such as adhesives and sealants, or the channel where the bead will be applied. The tool identifies discrepancies in length, placement, and width, as well as discontinuities. The Bead inspection tool works by accepting a user-defined coarse path (as a list of points) on a reference bead and then automatically and optimally placing search boxes to form a template. The size and spacing of these search boxes can be modified to change the sampling resolution. The allowable bead width, offset, gap, and overall acceptance measure can be adjusted to meet specific inspection criteria.

The Metrology tool is intended for 2D geometric dimensioning and tolerancing applications. The tool quickly extracts edges within defined regions to best fit geometric features. It also supports the construction of geometric features derived from measured ones or defined mathematically. Geometric features include arcs, circles, points, and segments. The tool validates tolerances based on the dimensions, positions, and shapes of geometric features. The tool's effectiveness is maintained when subject to uneven changes in scene illumination, which relaxes lighting requirements. The expected measured and constructed geometric features, along with the tolerances, are kept together in a template, which is easily repositioned using the results of other locating tools. The Metrology tool—along with the use of the MIL Calibration tool—enables templates to be independent of camera position; it can also work on a 3D profile or cross-section image.

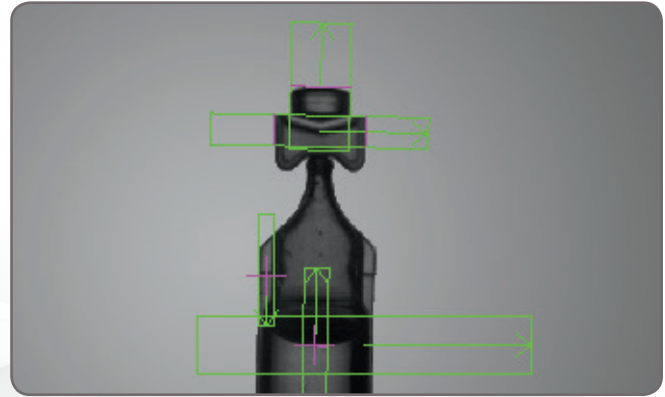

Measurement



Bead inspection

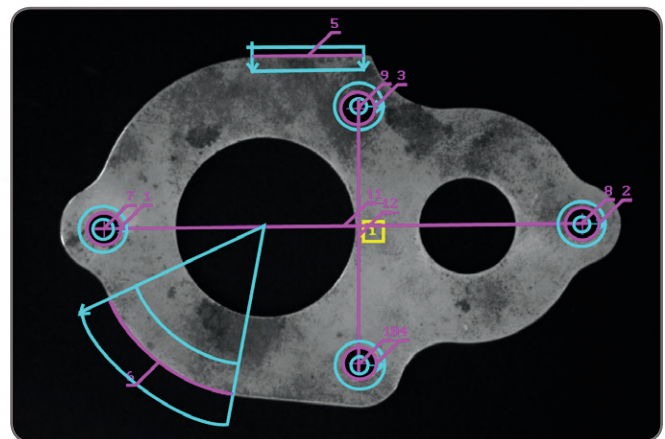

Metrology

Image Analysis / Processing (cont.)

Color analysis

MIL includes tools to help identify parts, products, and items using color; it can assess quality from color as well as isolate features using color. The Color Distance tool reveals the extent of color differences within and between images. The Color Projection tool separates features from an image based on their colors and can also be used to enhance color to grayscale conversion for subsequent analysis using other grayscale tools. The Color Matching tool determines the best matching color from a collection of samples for each region of interest within an image. A color sample can be specified either interactively from an image—with the ability to mask out undesired colors—or using numerical values.

A color sample can be a single color or a distribution of colors (i.e., histogram). The color matching method and the interpretation of color differences can be manually adjusted to suit particular

application requirements. The Color Matching tool can also match each image pixel to color samples to segment the image into appropriate elements for further analysis using other tools.

MIL includes color-relative calibration³ to correct color appearance due to differences in lighting and image sensing, thus enabling consistent performance over time and across systems. Three methods are provided: Histogram-based, sample-to-sample, and global mean variance. The first method is unsupervised, only requiring that the reference and training images have similar contents. The second method is semi-supervised, requiring the correspondence between color samples on reference and training images, typically of a color chart. The third method is best suited for dealing with color drift and relies on global color distribution.



Color Matching

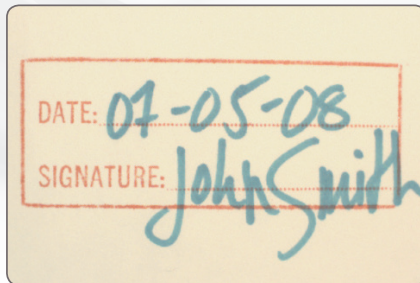

Color Projection

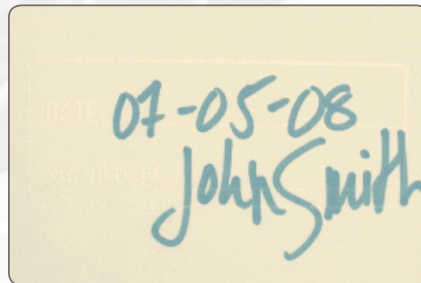

Color-relative calibration (histogram-based): Reference, target and corrected target

Image Analysis / Processing tools (cont.)

Character recognition

MIL provides three tools for character recognition: SureDotOCR, String Reader, and OCR. These tools combine to read text that is engraved, etched, marked, printed, punched or stamped on surfaces.

The SureDotOCR tool³ is uniquely designed for the specific challenge of reading dot-matrix text produced by inkjet printers. Its use is straightforward—users simply need to specify the dot size, the number of expected characters in a text string, and the dimension, but not the location, of the text region. The tool reads text at any angle, with varying contrast, and/or on an uneven background. It interprets distorted and touching characters as well as characters of varying scale. The tool recognizes punctuation marks and blank spaces. It supports the creation and editing of character fonts while including predefined fonts. The tool automatically handles multiple lines of text where each line can utilize a different font. The ability to set user-defined constraints, overall and at specific character positions, further enhances recognition rates. The SureDotOCR tool provides greater robustness and flexibility than case-specific techniques that convert dot-matrix characters into solid ones for reading with traditional character recognition tools.

The String Reader tool is based on a sophisticated technique that uses geometric features to quickly locate and read text made up of solid characters in images where these characters are well separated from the background and from one another. The tool handles text strings with a known or unknown number of evenly or proportionally spaced characters. It accommodates changes in character angle with respect to the string, aspect ratio, scale, and skew, as well as contrast reversal. Strings can be located across multiple lines and at a slight angle. The tool reads from multiple pre-defined (TrueType™ and Postscript™) or user-defined Latin-based fonts. Also included are ready-made Latin-based unified contexts for automatic number plate recognition (ANPR) and machine print. In addition, strings can be subject to user-defined constraints, overall and at specific character positions, to further increase recognition rates. The tool is designed for ease-of-use and includes String Expert, a utility to help fine-tune settings and troubleshoot poor results.

The OCR tool utilizes a template matching method to very quickly read text with a known number of evenly spaced characters. Once calibrated, the tool reliably reads text strings with a consistent character size even if the strings themselves are at an angle. Characters can come from one of the provided OCR-A, OCR-B, MICR CMC-7, MICR E-13B, SEMI M12-92, and SEMI M13-88 fonts or a user-defined font. Strings can be subject to user-defined constraints, overall and at specific character positions, to further increase recognition rates.

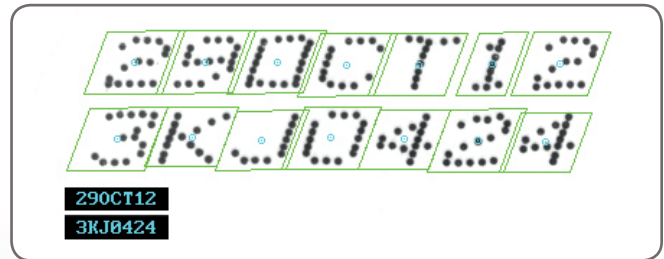

SureDotOCR

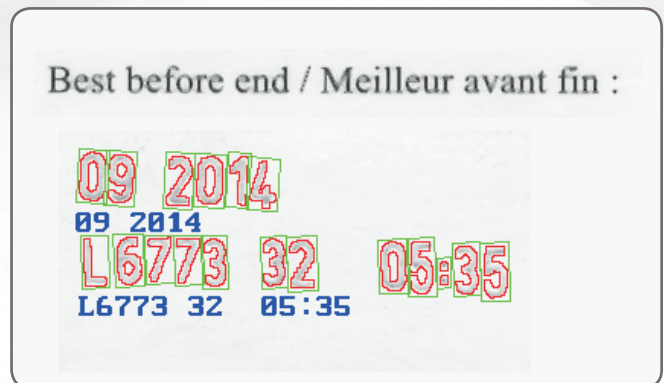
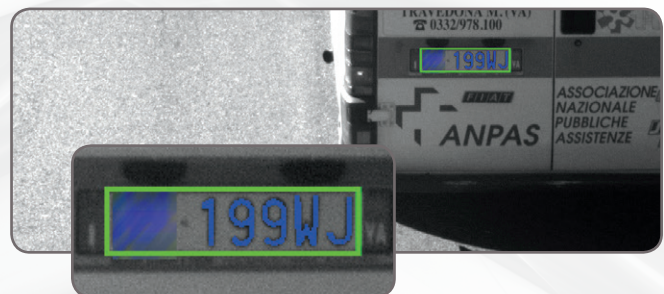

String Reader

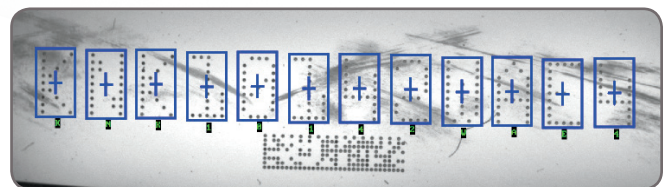

OCR

Image Analysis / Processing Tools (cont.)

1D and 2D code reading and verification

MIL offers Code Reader, a fast and dependable tool for locating and reading 1D, 2D, and composite identification marks. The tool handles rotated, scaled, and degraded codes in tough lighting conditions. It simultaneously reads multiple 1D and DataMatrix³ codes as well as small codes found in complex scenes. It can automatically determine a 1D code type and the optimal settings from a training set³. The tool can return the orientation, position, and size of a code. In addition to reading, the tool can also be used to verify the quality of a code based on the ANSI/AIM and ISO/IEC grading standards⁴.

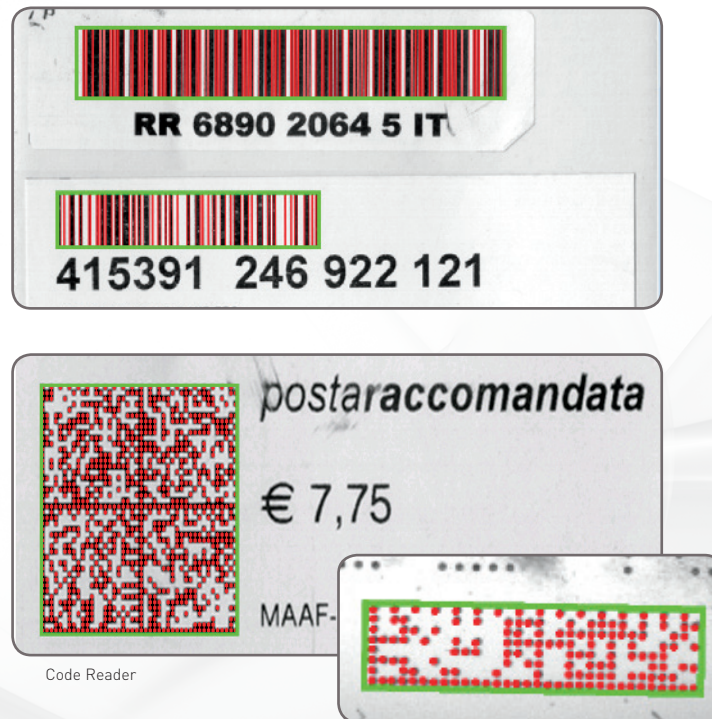

Image Analysis / Processing Tools (cont.)

Registration

MIL has a tool set for handling the registration or fusion of images for various objectives. A stitching tool is available for transforming images taken from different vantage points into a unified scene, which would be impractical or impossible to achieve using a single camera. It can also align an image to a reference for subsequent inspection. The tool contends with not only translation, but also with perspective, including scale. Alignment to a reference image or to neighboring images is performed with sub-pixel accuracy and is robust to local changes in contrast and intensity. In addition, the tool can be used for super-resolution where a sharper image is created from a series of images taken from roughly the same vantage point, which is useful for dealing with movement such as mechanical vibration.

Separate extended depth of field³ and depth-from focus tools³ are on hand to produce, respectively, a single all-in-focus image and an index image from a series of images of a motionless scene taken at different focus points. The index image can subsequently be used to infer depth.

A photometric stereo tool is also available to produce an image that emphasizes surface irregularities—such as embossed or engraved features, scratches, or indentations—from a series of images taken with directional illumination as driven by a Light Sequence Switch (LSS) from CCS, a LED Light Manager (LLM) from Smart Vision Lights, or similar light controller.



Registration (Stitching)

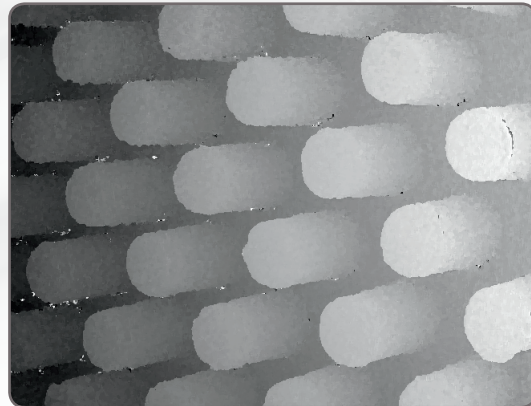

Registration (Depth-from-focus)

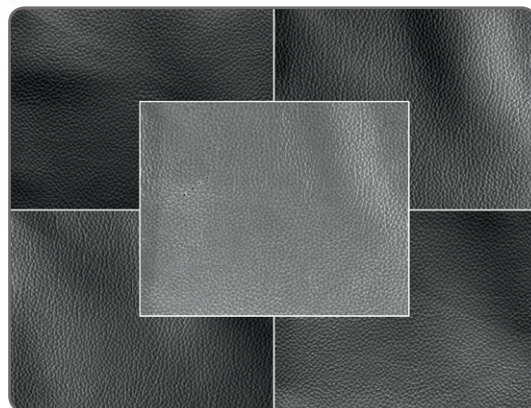

Registration (Photometric stereo)

Image Analysis / Processing Tools (cont.)

2D calibration

Calibration is a routine requirement for imaging. MIL includes a 2D calibration tool to convert results (i.e., positions and measurements) from pixel to real-world units and vice-versa. The tool can compensate results, and even an image itself, for camera lens and perspective distortions. Calibration is achieved using an image of a grid or chessboard target, or just a list of known points. Calibration can be achieved from a partially-visible target³. MIL also supports encoded targets³ that relay target characteristics—including coordinate system origin and axes—to further automate the calibration process.

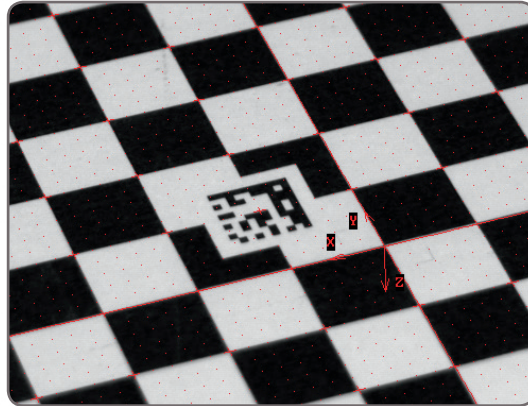

2D Calibration

Image Analysis / Processing Tools (cont.)

Image processing primitives

A professional imaging toolkit must include a complete set of operators for enhancing and transforming images, and for retrieving statistics in preparation for ensuing analysis. MIL includes an extensive list of fast operators for arithmetic, Bayer interpolation, color space conversion, de-interlacing, spatial and temporal filtering, geometric transformations, histogram, logic, lookup table (LUT) mapping, morphology, orientation³, projection, segmentation, statistics, thresholding, and wavelets³.

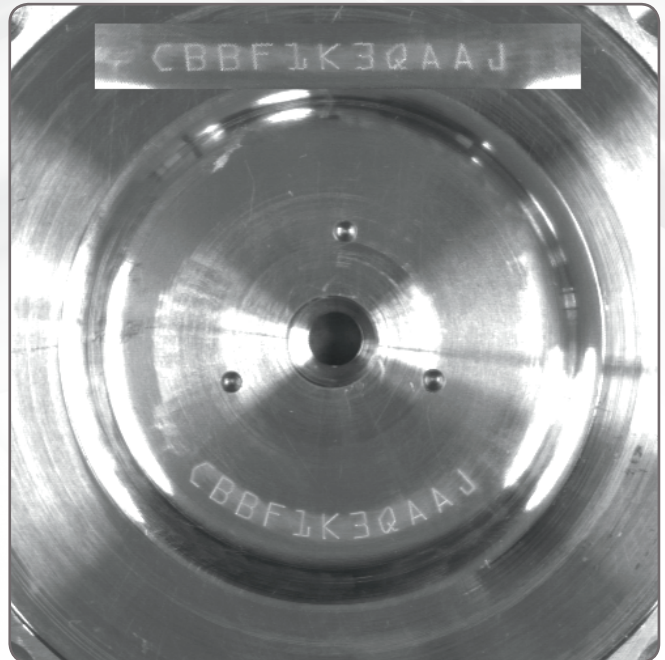
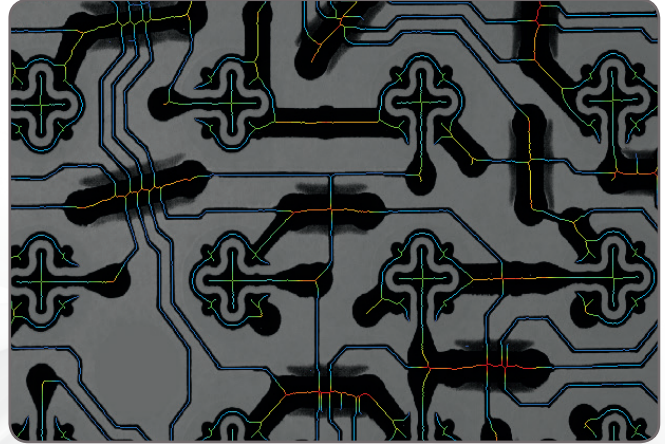

Image Processing

Image Analysis / Processing Tools (cont.)

Image compression and video encoding

MIL provides image compression and video encoding for optimizing storage and transmission requirements. Lossy and lossless JPEG and JPEG2000 image compression and H.264 video encoding are supported. H.264 support can leverage Intel Quick Sync Video technology for encoding multiple high-definition video streams in real-time. MIL saves and loads compressed images individually using the JPG and JP2 file formats or as a sequence using the AVI file format. The H.264 elementary stream can be stored in and recovered from a MP4 format file. Compression and encoding settings can be adjusted for different size versus quality.

Fully optimized for speed

MIL image processing and analysis operations are optimized by Matrox Imaging to take full advantage of Intel SIMD instructions—including AVX2³—as well as multi-core CPU and multi-CPU system architectures, to perform at top speed. MIL automatically dispatches operations across the number of processor cores needed to achieve maximum performance. Alternatively, it gives programmers control over the number of processor cores assigned to perform a given operation.

In addition, MIL is able to offload from the host CPU and even accelerate certain image processing operations when used with Matrox Imaging processing hardware with FPGA technology.

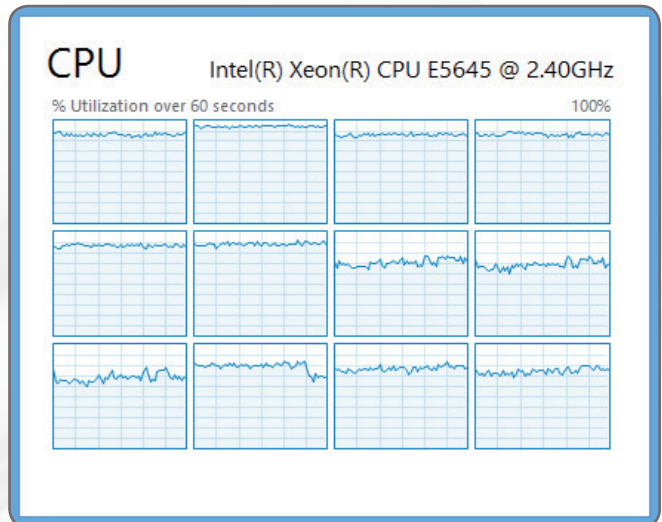
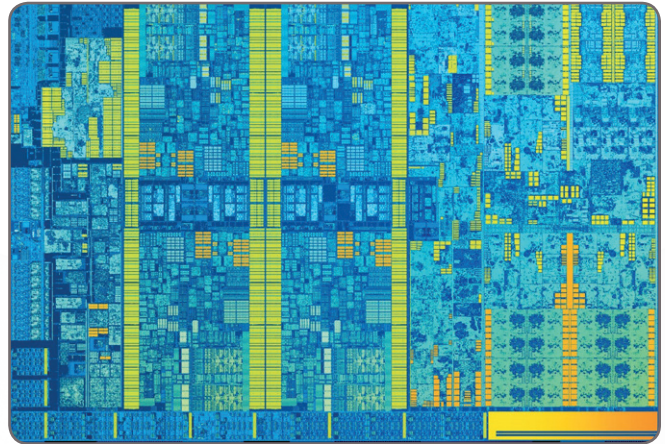

MIL takes full advantage of multi-core CPU architectures like the one found in the 6th generation Intel Core processor (pictured above)

3D Imaging Tools

3D profiling

Profiling is a widely used 3D scanning technique for industrial inspection and measurement. Based on the principle of triangulation, profiling consists of looking at the alteration to a beam as it is projected onto an object. It relies on movement to accumulate profiles and produce a 3D point cloud. The point cloud can then be projected onto a plane to produce a depth map, a 2D image that replaces intensity values with depth data.

MIL can compute the 3D profiles from a scanning setup based on a discrete sheet-of-light source (e.g., laser) and a conventional 2D camera. A calculator is included to establish the camera, lens, and alignment needed to achieve the desired measurement resolution and range. MIL provides controls to tailor the beam extraction process. Also included in MIL are straightforward calibration methods and associated tools to produce a partially corrected depth map for accurate analysis of depth only or a fully-corrected depth map for accurate analysis along all three axes. Both cases provide measurements in real-world units. The calibration service provided in MIL is able to combine multiple sheet-of-light sources and 2D camera pairs³ to work as one, thus avoiding the need for post alignment and merger. Such configurations are useful to limit occlusion, increase scan density, and image the whole volume of an object. MIL can also output the initial point cloud for subsequent processing, like surface rendering, using third-party software.

Third-party 3D scanners

MIL can also work with the point cloud³ or depth map produced by 3D profile sensors from LMI Technologies (Gocator series), Micro-Epsilon, Photonfocus, SmartRay, and SICK (Ranger series). It can also accept the point cloud and depth map produced by stereo cameras like the Chromasens 3DPIXA, 3D snapshot sensors from LMI Technologies (Gocator series) and Photoneo (PhoXi series), and time of flight (ToF) cameras such as the one from Basler.

3D analysis

MIL delivers the necessary tools for manipulating and analyzing a depth map: Fitting a plane, filling in gaps, measuring volume, computing deviations, performing arithmetic operations, determining the tilt of an object from one of its planar surfaces, and extracting a cross section. The depth map can also be analyzed using MIL tools like Blob Analysis after applying a height threshold, Pattern Recognition without being affected by illumination variations or surface texture, and Character Recognition when the alphanumeric code to read protrudes from, but has the same color as, the background. A cross section can be analyzed using metrology.

3D alignment³

MIL includes a tool for the fine alignment of a model and target point cloud. The tool gives a 3D pose of the model in the target point cloud and thus provides the means to perform pose rectification for high-accuracy comparative analysis. If a pose varies too greatly between a model and its target point cloud, prior separate coarse alignment is required by, for example, finding a fiducial mark in 2D. The model point cloud can be obtained from a 3D profile scan generated using MIL, a point cloud, or CAD (PLY or STL) file.

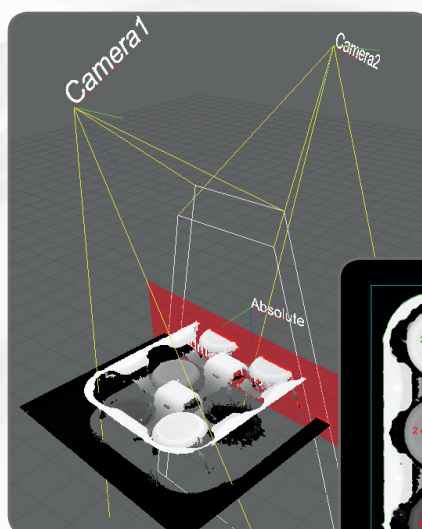

3D Profiling

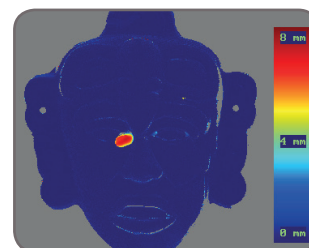
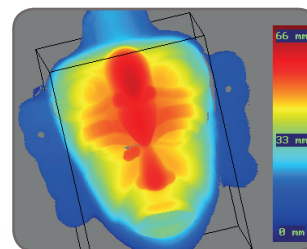
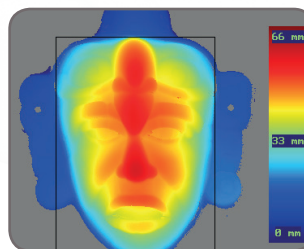
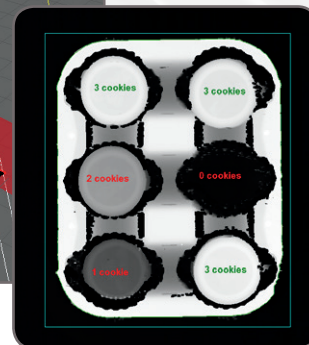

3D alignment for comparative analysis
(shown as color-coded depth map)

3D Imaging Tools (cont.)

3D vision-guided robotics

The need for flexible assembly and material handling is driving the use of robots with machine vision. The full capability of pairing a robot with a vision system is achieved when the two are made to operate together in the 3D workspace. MIL provides the necessary calibration services to position and orient a camera and robot (base) with respect to the absolute coordinate system. It then enables an application to locate a point of interest and even establish an object's 3D pose with respect to the absolute coordinate system using multiple views. This is achieved by using other MIL tools for pattern recognition—to find the one identical feature across views, or a minimum of three identical features in case of pose estimation—and then relying on MIL to triangulate the 3D position(s). The pose is established by the application using the geometric relationship of these features, which can come from an object model. Pose estimation can also be performed using a single view by locating a minimum of four object features whose geometric relationship is known beforehand by way of an object model.

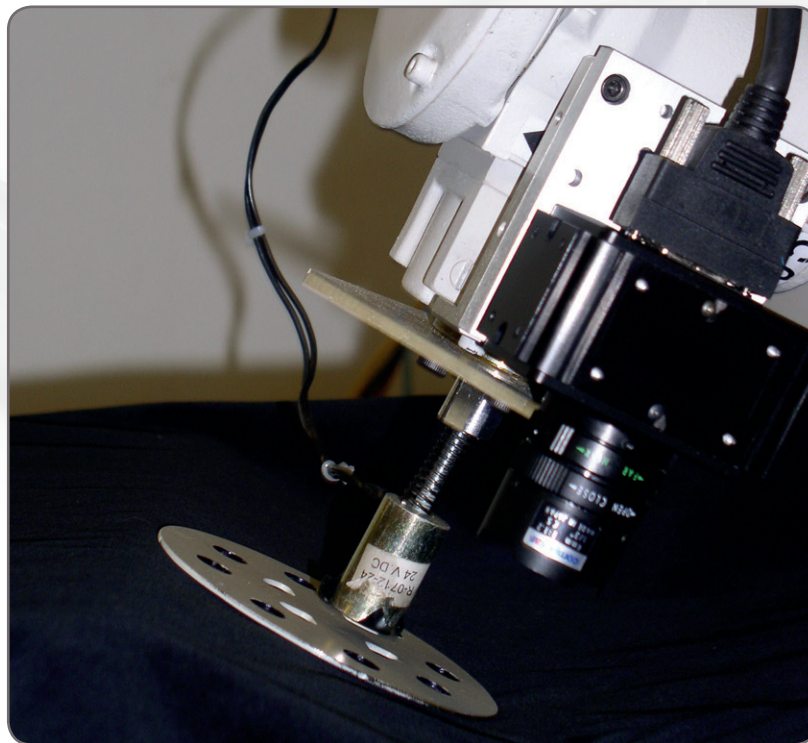
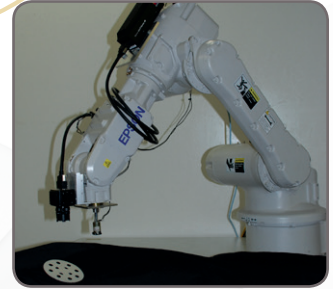
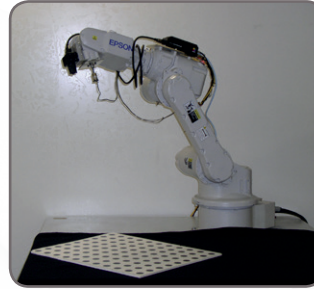

3D Vision-guided Robotics

Distributed MIL

Coordinate and scale performance outside the box

MIL has the ability to remotely access and control image capture, processing, analysis, display, and archiving. Distributed MIL functionality provides the means to scale an application beyond a single computer and make the most of modern-day, HPC clusters for industrial imaging applications. The technology can also be used to control and monitor several PCs and smart cameras deployed on a factory floor. Distributed MIL simplifies distributed application development by providing a seamless method to dispatch MIL (and custom) commands, transfer data, send and receive event notifications (including errors), mirror threads, and perform function callback across systems. It offers low overheads and efficient bandwidth usage, even allowing slave nodes to interact with one another without involving the master node. Distributed MIL also gives developers the means to implement load balancing and failure recovery. It also includes a monitoring mode for supporting the connection to an already running MIL application.

32-bit application on 64-bit Windows

MIL supports the installation and running of a 32-bit application on 64-bit Windows, which is required for third-party legacy software components not natively available in 64-bit. Distributed MIL further enables the 32-bit application to capture video using 64-bit MIL. The 32-bit and 64-bit versions of MIL interact with each other through shared memory. This gives the 32-bit application access to the additional buffering available in the 64-bit address space.

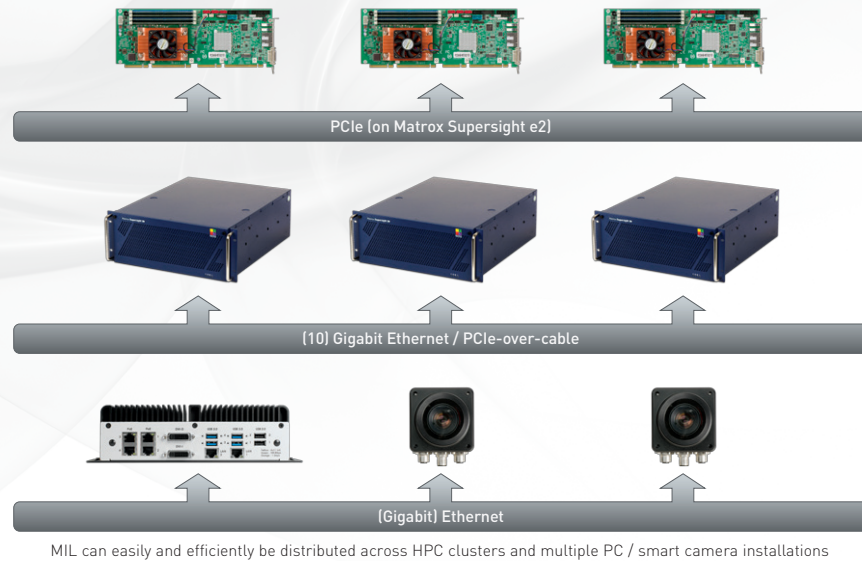

Prototype

MIL CoPilot interactive environment

Accessible to MIL users is an interactive environment to facilitate and accelerate the evaluation and prototyping of an application. The same environment can also initiate—and therefore shorten—the application development process through the generation of MIL program code.

Running on 64-bit Windows, MIL CoPilot provides interactive access to MIL processing and analysis operations via a familiar contextual ribbon menu design. It includes various utilities to study images and help determine the best analysis tools and settings for a given project. Applied operations are recorded in an Operation List, which can be edited at any time. An Object Browser keeps track of MIL objects created during a session and gives convenient access to these at any moment. Non-image results are presented in tabular form and a table entry can be identified directly on the image. The annotation of results onto an image is also configurable.

Once an operation sequence is established, it can be converted into functional program code in any language supported by MIL. Program code can be packaged as a Visual Studio project, which in turn can be built and executed without leaving MIL CoPilot.

All work carried out in a session is saved as a workspace for future reference and sharing with colleagues.

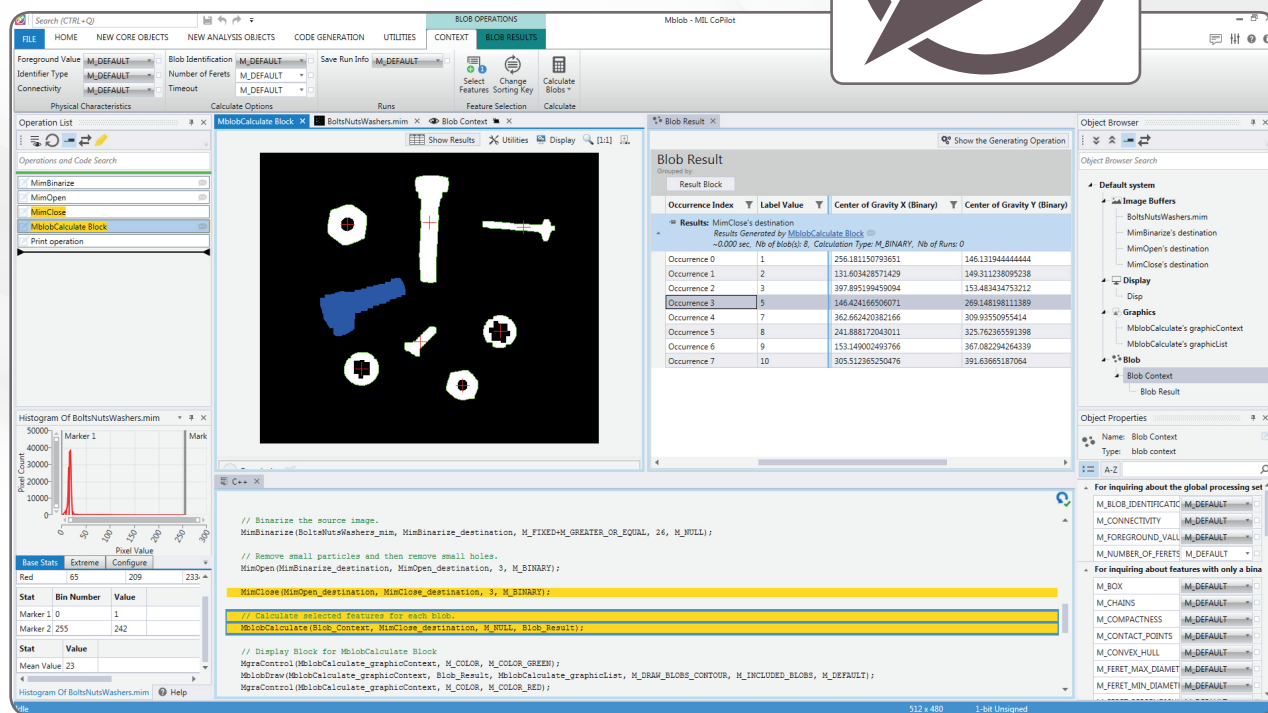

MIL CoPilot interactive environment

Prototype (cont.)

Matrox Profiler

Matrox Profiler is a Windows-based utility to post-analyze the execution of a multi-threaded application for performance bottlenecks and synchronization issues. It presents the function calls made over time per application thread on a navigable timeline. Matrox Profiler allows the searching for, and selecting of, specific function calls to see their parameters and execution times. It computes statistics on execution times and presents these on a per function basis. Matrox Profiler tracks not only MIL functions but also suitably tagged user functions. Function tracing can be disabled altogether to safeguard the inner working of a deployed application.

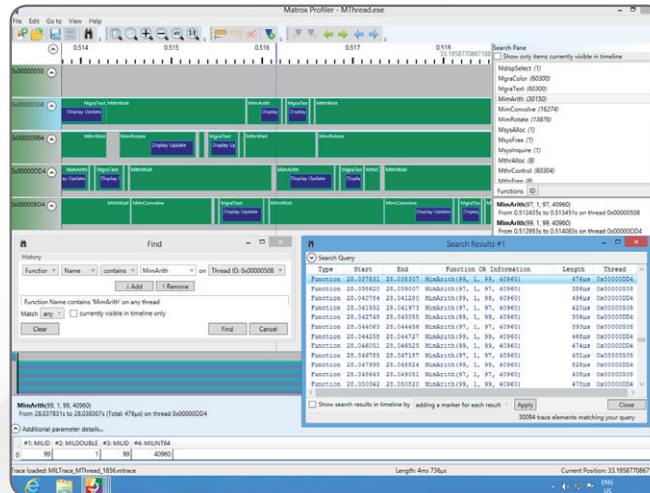

Matrox Profiler application analysis performance tool

Develop

Complete application development environment

In addition to image processing, analysis, and archiving tools, MIL includes image capture, annotation, and display functions, which form a cohesive API. The API and accompanying utilities are recognized by the large installed base of users as helpful to facilitate and accelerate application development.

Portable API

The MIL C API is not only intuitive and straightforward to use but it is also portable. It allows applications to be easily moved from one supported video interface or operating system to another, providing platform flexibility and protecting the original development investment.

.NET development

Included in MIL is a low-overhead API layer for developing Windows applications within the .NET Framework using managed Visual Basic and Visual C# code.

JIT compilation and scripting³

MIL supports C# and Visual Basic JIT compilation and CPython scripting, facilitating experimentation and prototyping. Such code can even be executed from within a MIL-based application, providing a simpler way to tailor an already-deployed application.

Simplified platform management

With MIL, a developer does not require in-depth knowledge of the underlying platform. MIL is designed to deal with the specifics of each platform and provide simplified management (e.g., hardware detection, initialization, and buffer copy). MIL gives developers direct access to certain platform resources such as the physical address of a buffer. MIL also includes debugging services (e.g., function parameter checking, tracing, and error reporting), as well as configuration and diagnostic tools.

Designed for multi-tasking

MIL supports multi-processing and multi-tasking programming models, namely, multiple MIL applications not sharing MIL data or a single MIL application with multiple threads sharing MIL data. It provides mechanisms to access shared MIL data and ensure that multiple threads using the same MIL resources do not interfere with each other. MIL also offers platform-independent thread management for enhancing application portability.

Supported data formats

MIL can manipulate data, such as monochrome images, stored in 1-, 8-, 16-, and 32-bit integers, as well as 32-bit floating point formats. MIL can also handle color images stored in packed or planar RGB / YUV formats. Commands for efficiently converting between data types are included.

Saving and loading images

MIL supports the saving and loading of individual images or sequence of images to and from disks. Supported file formats are AVI (Audio Video Interleave), BMP (bitmap), JPG (JPEG), JP2 (JPEG2000), MP4 (MPEG-4 Part 14), native (MIM), PNG, and TIF (TIFF), as well as a raw format.

Industrial and robot communication³

MIL lets applications interact directly with automation controllers using the EtherNet / IP™, Modbus®, and PROFINET industrial communication protocols. It also supports native communication with robot controllers from ABB, DENSO, EPSON, FANUC, KUKA, and Stäubli.

WebSocket access

MIL allows an application to publish MIL object data for access from a browser or another standalone application using the HTML-5 WebSocket communication protocol. It uses a client-server architecture where the server is the MIL-based application and the client is a JavaScript program running in a browser or a standalone application.

The functionality can be used locally on the same device running the MIL-based application or remotely on another device that does not have MIL installed on it. The API extension supports client-side programming in JavaScript or C/C++. The MIL objects supported are the buffer and display ones. The functionality serves to view and interact with a MIL display (i.e., pan, scroll, zoom, etc.).

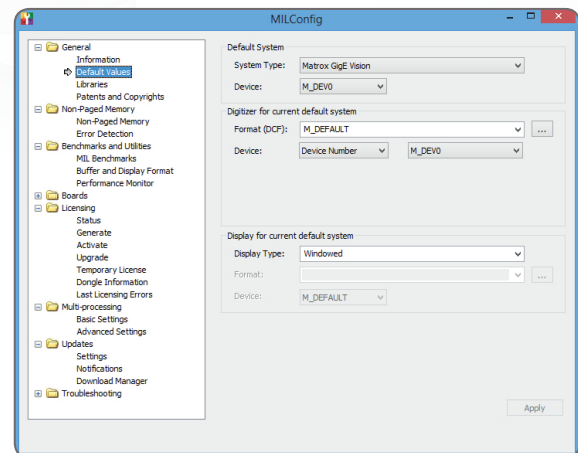

MIL configuration and diagnostic tool

Develop (cont.)

Flexible and dependable image capture

There are many ways to transmit video to an imaging system: Analog, Camera Link, Camera Link HS, CoaXpress, DVI-D, GigE Vision, SDI, and USB3 Vision^{2,3}. MIL supports all these interfaces either directly through Matrox Imaging or third-party hardware. MIL works with images captured from virtually any type of color or monochrome source including standard, high-resolution, high-rate, frame-on-demand cameras, line scanners, slow scan, and custom designed devices.

For greater determinism and the fastest response, MIL provides multi-buffered image capture control performed in the operating system's kernel mode. Image capture is secured for frame rates measured in the thousands per second even when the host CPU is heavily loaded with tasks such as HMI management, networking and archiving to disk. The multi-buffered mechanism supports callback functions for simultaneous capture and processing even when the processing time occasionally exceeds the capture time.

Matrox Intellicam

MIL features the Matrox Intellicam image capture and frame grabber configuration utility. This Windows-based program lets users interactively configure Matrox image capture hardware for a variety of image sources or simply try one of the numerous ready-made interfaces available from Matrox Imaging.

Matrox Capture Assistant

MIL includes Matrox Capture Assistant, a Windows-based utility for verifying the connection to one or more GigE Vision or USB3 Vision³ cameras and testing video acquisition. It can obtain GigE Vision and USB3 Vision³ device information, collect and present acquisition statistics, and provide access to acquisition (GenICamTM) properties. The gathering and display of statistics can be performed when acquiring within or outside of Matrox Capture Assistant. Matrox Capture Assistant also allows the adjustment of GigE Vision driver settings and provides the means to troubleshoot connectivity issues.

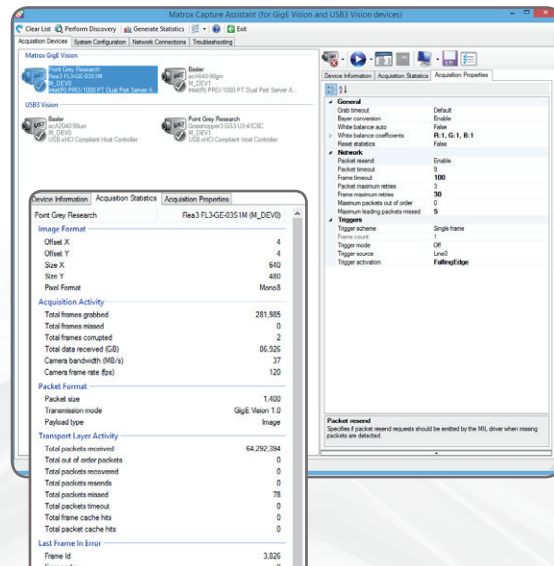

Information - Basler acA640-90gm (M_DEV1)

Your device's packet size is not optimal. The packet size is negotiated during device allocation. If the packet size problem persists after allocation, please verify your firewall settings as they might prevent packet size negotiation.

Matrox Capture Assistant GigE Vision and USB3 Vision³ configuration and test tool

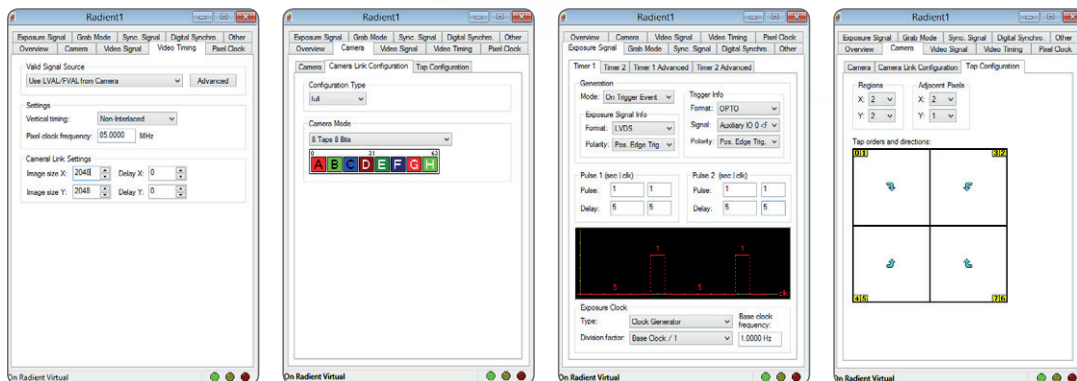

Matrox Intellicam frame grabber and camera configuration tool

Develop (cont.)

Simplified image display

MIL provides transparent image display management with automatic tracking and updating of image display windows at live video rates. MIL also allows for live image display in a user-specified window. Display of multiple video streams using multiple independent windows or a single mosaic window is also supported. Moreover, MIL provides non-destructive graphics overlay, suppression of tearing artifacts, and filling the display area at live video rates. All of these features are performed with little or no host CPU intervention when using appropriate graphics hardware.

MIL also supports multi-screen display configurations that are in an extended desktop mode (i.e., desktop across multiple monitors), exclusive mode (i.e., monitor not showing desktop but dedicated to MIL display), or a combination.



MIL can manage image display across multiple monitors

Graphics, regions, and fixtures

MIL provides a feature-rich graphics facility to annotate images and define regions of operation. This capability is used by the MIL analysis tools to draw settings and results onto an image. It is also available to the programmer for creating application-specific image annotations. The graphics facility supports different shapes—dot, line, polyline, polygon, arc, and rectangle—and text with selectable font. It takes image calibration into account, specifically the unit, reference coordinate system, and applicable transformations. The graphics scale smoothly when zooming to sub-pixel. An interactive mode is available to easily allow developers to provide user editing of graphics: Add, move, resize, and rotate graphic elements. Moreover, the application can hook to interactivity-related events to automatically initiate underlying actions. The graphics facility can further be used to define Regions to guide or confine subsequent MIL analysis operations. Regions can also be repositioned automatically by tying its reference coordinate system to the positional results of a MIL analysis operation.



MIL provides a graphics facility to annotate images and define regions of operation

Application deployment

MIL offers a flexible licensing model for application deployment. Only the components required to run the application need to be licensed. License fulfillment is achieved using a pre-programmed dongle or an activation code tied to Matrox Imaging hardware (i.e., smart camera, vision controller, I/O card, frame grabber, or dongle). Some components are pre-licensed with certain Matrox Imaging hardware; please consult the individual Matrox Imaging hardware datasheets for details. The use of Distributed MIL within the same physical system does not require the additional specific license. The installation of MIL can even be hidden from the end user.

Develop (cont.)

Documentation, IDE integration, and examples

MIL's online help provides developers with comprehensive and easy-to-find documentation, and online help can even be tailored to match the environment in use. The online help can be called up from within Visual Studio to provide contextual information on the MIL API³. Also supported is Visual Studio's intelligent code-completion facility³, giving a programmer on-the-spot access to relevant aspects of the MIL API. An extensive set of categorized and searchable example programs allow developers to quickly get up to speed with MIL.

MIL-Lite

MIL-Lite is a subset of MIL, featuring programming functions for performing image capture, annotation, display, and archiving. It also includes fast operators for arithmetic, Bayer interpolation, color space conversion, de-interlacing, temporal filtering, basic geometric transformations, histogram, logic, LUT mapping, and thresholding. MIL-Lite is licensed for both application development and deployment in the presence of Matrox Imaging hardware or a supplemental license tied to a dongle.

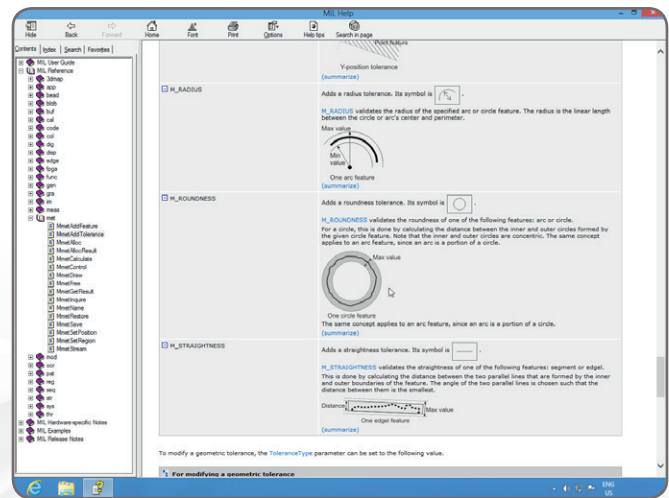

MIL includes comprehensive and easy-to-find documentation

Software architecture

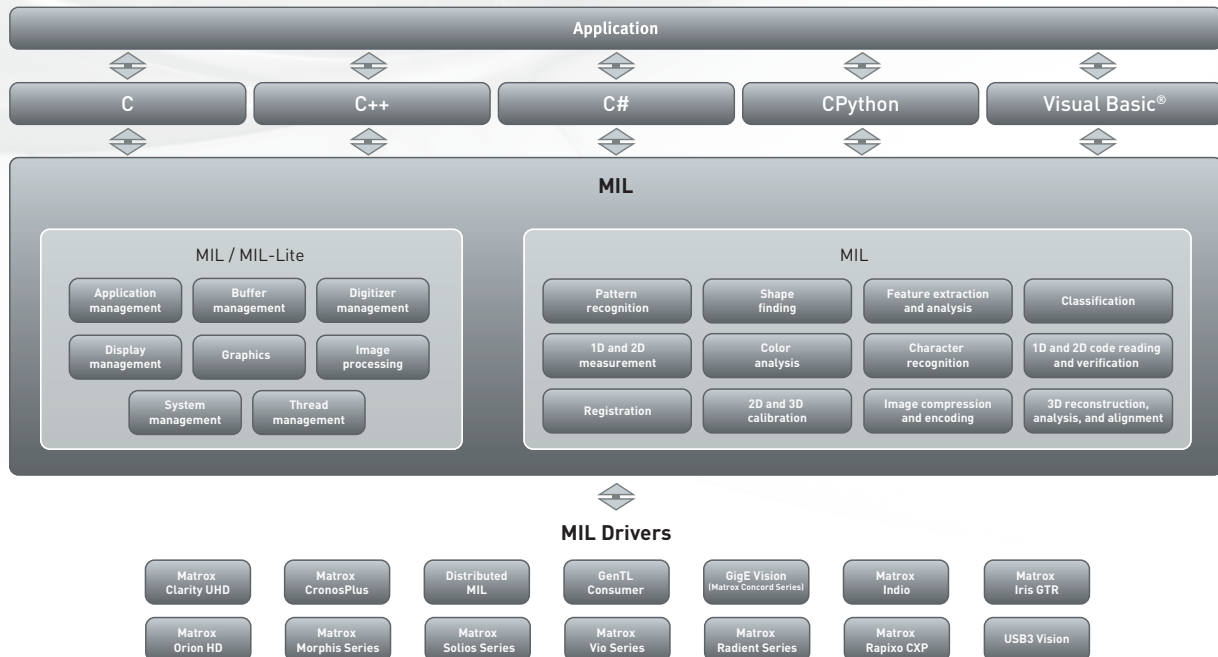

MIL provides a comprehensive set of application programming interfaces, imaging tools and hardware support

Training & Support

Matrox Vision Academy

Matrox Vision Academy provides all the expertise of live classroom training, with the convenience of on-demand instructional videos outlining how to get the most out of MIL vision software. Available to customers with valid MIL maintenance subscriptions, as well as those evaluating the software, users can seek out training on specific topics of interest, where and when needed. Regularly scheduled live classroom training is also offered at Matrox Imaging Headquarters.

Matrox Vision Academy aims to help users increase productivity, reduce development costs, and bring applications to market sooner. For more information, visit <https://info.matrox.com/imaging/form/vision-academy>.

Matrox Professional Services

Matrox Professional Services delivers deep technical assistance and customized trainings to help customers develop their particular applications. These professional services comprise personalized training; assessing application or project feasibility (e.g., illumination, image acquisition, and vision algorithms); demo / prototype applications / projects; troubleshooting, including remote debugging; and video / camera interfacing.

Backed by the Matrox Vision Squad—a team of high-level vision professionals—Matrox Professional Services offer more in-depth support, recommending best methods with the aim of helping customers save valuable development time and deploy solutions more quickly. For more information on pricing and scheduling, contact Matrox Sales at <https://www.matrox.com/imaging/en/buy/representatives/>.

MIL maintenance program

MIL users have access to a Maintenance Program, renewable on a yearly basis. This maintenance program entitles registered users to free software updates and entry-level technical support from Matrox Imaging, as well as access to Matrox Vision Academy.

For more information, please refer to the Matrox Imaging Software Maintenance Programs brochure or visit https://www.matrox.com/imaging/en/support/support_maintenance/.



Supported Environments

For Windows

- 32- / 64-bit Windows 7 with SP1, 8.1ⁱ, and 10 (versions 1511 to 1803)
- Windows Embedded Standard 7 (with Matrox 4Sight GP and Matrox 4Sight GPM)
- Visual Studio 2010 with SP1, 2012 with Update 4, 2013 with Update 5, 2015 with Update 3, and 2017³ (unmanaged C++, C#, and Basic)
- CPython 2.7 and 3.5

For RTX64

- RTX64 3.4 with Update 1 (and 64-bit Windows 7 with SP1 or 10 up to version 1709)
- Visual Studio 2015 with Update 3 and 2017 (unmanaged C++)

For Linux

- 64-bit Ubuntu 16.04 to 16.04.4 LTS
- 64-bit Red Hat Enterprise Linux 7.0 to 7.5 and CentOS 7 (build 1503 to 1708)
- 64-bit SUSE Linux Enterprise 12 SP1 to SP3
- GNU Compiler Collection and Python (from particular Linux distribution)

MIL for real-time Windows³

MIL is available to run natively in IntervalZero's RTX64 real-time operating system platform for Windows. RTX64 runs on its own dedicated CPU core(s) alongside Windows to provide a more tightly bound deterministic environment. Under this architecture, a developer partitions a MIL-based application to run on RTX64 and Windows. Response-critical parts are performed in RTX64. These include image capture, processing, and analysis and, more significantly, output activation and real-time communication. Less response-critical aspects such as image display and file I/O continue to be conducted in Windows.

Development for RTX64 is done in C / C++ using Visual Studio and a subset of the Windows API. MIL for RTX64 supports image capture using GigE Vision. Distributed MIL's shared memory protocol is available to efficiently handle communication and data exchange, including images, between a MIL process running on RTX64 and one running on Windows. The required MIL licenses are shared between Windows and RTX64.



i. Partially tested with Windows Server 2008 R2 and 2012.

Ordering Information

MIL 10 Development Toolkits

Part number	Description
MILXWINPU	MIL 10 development toolkit for Windows. Includes DVD with MIL, Matrox Intellicam, Matrox Inspector (32-bit), Matrox display drivers, and online documentation. Also includes a single-user USB hardware license key and MIL Maintenance registration number.
MILXLNX	MIL 10 development toolkit for Linux. Includes DVD with MIL and online documentation. Also requires MILXWINPU.

Note: 75% discount for MILXWINPU if purchased with a Matrox Design Assistant development package (i.e., DA5WINPU) for the same user with their name as proof or for a Matrox Design Assistant user with valid maintenance with the registration number as proof. 50% educational discount for MILXWINPU with proof of affiliation with an academic institution. Discounts cannot be combined.

MIL-Lite 10 Development Toolkits

Part number	Description
MILLITEXWIN	MIL-Lite 10 development toolkit for Windows. Includes DVD with MIL-Lite, Matrox Intellicam, Matrox display drivers, and online documentation. Also includes MIL-Lite Maintenance registration number.
MILLITEXLNX	MIL-Lite 10 development toolkit for Linux. Includes DVD with MIL-Lite and online documentation. Also requires MILLITEXWIN.

Note: 50% educational discount for MILLITEXWIN with proof of affiliation with an academic institution.

Matrox Vision Academy Training

Online

For access	Description
https://www.matrox.com/imaging/vision_academy/login/	Matrox Vision Academy Online provides a range of categorized instructional videos on how to use the software to create vision applications. Vision Academy Online is available to customers with current MIL maintenance subscriptions, as well as those evaluating the software. Visit www.matrox.com/imaging/en/support/training/ for more information.

On-Premises

Part number	Description
MILLITETRAIN Ask for availability.	<i>Introduction to the MIL / MIL-Lite Environment:</i> Four-day instructor-led training, hands-on labs, and Q&A periods with support and development staff. <i>Key topics:</i> General overview of MIL / MIL-Lite; setting up a development environment; managing image buffers, image capture, and display. Visit www.matrox.com/imaging/en/support/training/classroom/ for more information.

MIL / MIL-Lite Maintenance Program

Part number	Description
MILMAINTENANCE	One-year extension to the MIL maintenance program per developer.
LTEMAINTENANCE	One-year extension to the MIL-Lite maintenance program.

Included in the original purchase price of the MIL / MIL-Lite development toolkit, it entitles registered users to one year of technical support, access to updates, and Matrox Vision Academy online training web site.
Note: 50% educational discount for MILMAINTENANCE and LTEMAINTENANCE with proof of affiliation with an academic institution.

Ordering Information (cont.)

MIL 10 Run-Time Licenses / MIL-Lite 10 Supplemental Licenses

Part number	Description
Software license keys	
MXRTxxxxxxx00	MIL 10 run-time software license key. The user must supply a lock code generated using the appropriate MIL utility / page. This unique lock code identifies the target computer system and MIL package(s) to license. Note: Combine packages by substituting 0 at the appropriate position x with the appropriate letter or other digit.
MXRTA000000000	MIL 10 Image Analysis package. Includes Image Processing, Blob Analysis, Bead Inspection, Measurement, and Calibration modules.
MXRTM000000000	MIL 10 Machine Vision package. Includes Image Processing, Blob Analysis, Bead Inspection, Pattern Matching (NGC-based), Measurement, and Calibration modules.
MXRTI000000000	MIL 10 Identification package. Includes OCR and Code Reader modules.
MXRT0C00000000	MIL 10 SureDotOCR and String Reader package.
MXRT0200000000	Both MXRTI000000000 and MXRT0C00000000.
MXRT00J0000000	MIL / MIL-Lite 10 Image Compression package. Includes JPEG, JPEG2000, and H.264 codecs.
MXRT00G0000000	MIL 10 Geometric Model Finder package (includes shape finding).
MXRT00E0000000	MIL 10 Edge Finder package.
MXRT0002000000	Both MXRT00G0000000 and MXRT00E0000000.
MXRT0000S00000	MIL / MIL-Lite 10 interface (GenTL ^{2,3} , GigE Vision, and USB3 Vision) package. Note: Required if using a third-party NIC or a USB 3.0 port on a third-party PC.
MXRT0000D00000	Distributed MIL / MIL-Lite 10 package for master or slave node. Note: Not needed if used within the same physical system.
MXRT0000B00000	Both MXRT0000S00000 and MXRT0000D00000.
MXRT0000R00000	MIL 10 Registration package.
MXRT0000030000	MIL 10 3D Calibration and Reconstruction package.
MXRT0000020000	Both MXRT0000R00000 and MXRT0000030000.

MIL 10 Run-Time Licenses / MIL-Lite 10 Supplemental Licenses

Part number	Description
Software license keys	
MXRT000000Y000	MIL 10 Metrology package.
MXRT000000Q000	MIL 10 Color Analysis package.
MXRT000000B000	Both MXRT000000Y000 and MXRT000000Q000.
MXRT000000Z000	MIL 10 Industrial and Robot Communication package.
MXRT000000N000	MIL 10 Classification package.
MXRT0000000200	Both MXRT000000N000 and MXRT000000Z000.
MXRTM2B2B2B000 MXRTM2B2B2BZ00 ³ MXRTM2B2B2B200 ³	All MIL 10 packages. Note: MXRTM2B2B2BZ00 for Matrox Design Assistant.
Hardware ID key	
MILRTIDCMC	MIL / MIL-Lite run-time USB hardware fingerprint and license storage. Note: Replaces Matrox Imaging hardware as the fingerprint used to generate the unique system code. MXRT...00 still required.
Hardware license key	
MXRTxxxxxxx00U	Pre-programmed MIL / MIL-Lite 10 run-time USB hardware license key that enables appropriate package(s). Note: See <i>Software license keys</i> for available selections. Alternative to MXRT...00.

Endnotes:

1. The software may be protected by one or more patents; see www.matrox.com/patents for more information.
2. Only under Windows.
3. Through an update.
4. In conjunction with the proper hardware setup.



About Matrox Imaging

Founded in 1976, Matrox is a privately held company based in Montreal, Canada. Imaging, Graphics, and Video divisions provide leading component-level solutions, leveraging the others' expertise and industry relations to provide innovative, timely products.

Matrox Imaging is an established and trusted supplier to top OEMs and integrators involved in machine vision, image analysis, and medical imaging industries. The components consist of smart cameras, vision controllers, I/O cards, and frame grabbers, all designed to provide optimum price-performance within a common software environment.

Industries served

MIL tools are used to put together solutions for the aerospace, agricultural, automotive, beverage, cosmetic, construction material, consumer, electronic, energy, flat panel display, food, freight, machining, medical diagnostic, medical device, packaging, paper, pharmaceutical, printing, resource, robotics, semiconductor, shipping, textile, and transportation industries.

Corporate headquarters

Matrox Electronic Systems Ltd.
1055 St. Regis Blvd. Dorval, Quebec, Canada, H9P 2T4
Tel: +1 (514) 685-2630, Fax: +1 (514) 822-6273

For more information, please contact us at 1-800-804-6243 (toll free in North America), (514) 822-6020, imaging.info@matrox.com, or www.matrox.com/imaging.

matrox®

The use of the terms "industrial" or "factory-floor" do not indicate compliance to any specific industrial standards. All trademarks by their respective owners are hereby acknowledged. Matrox® is a registered trademark of Matrox Electronic Systems Ltd. in Canada, USA and other countries. SureDotOCR® is a registered trademark of Matrox Electronic Systems Ltd. in Canada and the U.S.A. Matrox Electronic Systems, Ltd. reserves the right to make changes in specifications at any time and without notice. The information furnished by Matrox Electronic Systems, Ltd. is believed to be accurate and reliable. However, no responsibility license is granted under any patents or patent rights of Matrox Electronic Systems, Ltd. Windows and Microsoft are trademarks of Microsoft Corporation. © Matrox Electronic Systems, 2009-2018. Printed in Canada, 2018-09-11 \$1E-4914-B